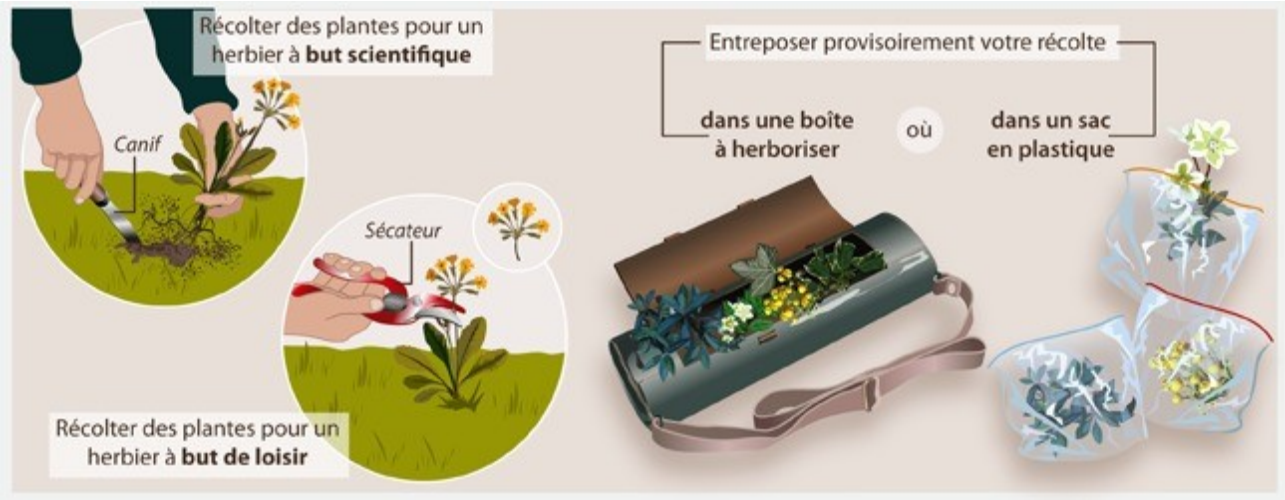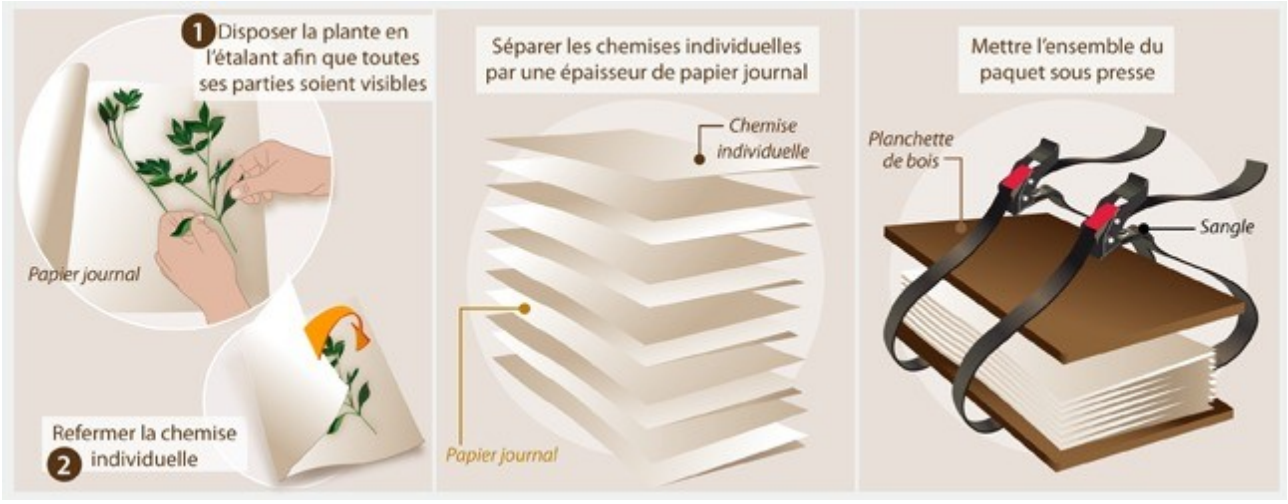Créer un herbier